



COLÉGIO DE APLICAÇÃO DOM HÉLDER CÂMARA

EXERCÍCIO COMPLEMENTAR

DISCIPLINA: INGLÊS

PROFESSOR(A): _____

ALUNO(A): _____

SÉRIE: 6º ANO



3º TRIMESTRE - DATA PARA ENTREGA: ___/___/2017

1- Atividade do livro, **REVIEW-** páginas: 17, 18 e 19 nºs 7 e 8. (FINAL DO LIVRO).

2- Escolha a opção que melhor traduz os termos em português.

a) I don't want you to eat [*aquelas*] apples again.

- a) This
- b) That
- c) These
- d) Those

b) I don't like [*isto*] but I'll try to help you.

- a) This
- b) That
- c) These
- d) Those

c) They are on [*aquela*] farm you saw on the picture.

- a) This
- b) That
- c) These
- d) Those

d) Don't buy [*estes*] toys. They are expensive.

- a) This
- b) That
- c) These
- d) Those

3- Complete as frases utilizando o artigo a ou an.

- a) She has _____ white dog.
- b) He want _____ piece of that cake.
- c) I love to eat ___ apple every morning.
- d) She has _____ interesting idea.
- e) My dad got ___ new job.

4- Complete the words.

p

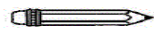

b



e



p

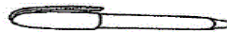

c

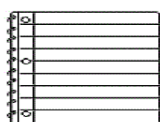

5- Complete with the correct verb TO BE in the affirmative form.

- a) The buses ___ green.
- b) People ___ happy today.
- c) Their friend ___ happy today.
- d) I ___ a teacher.
- e) You ___ students.

6- Write the number in English.

- a) 24 _____
- b) 30 _____
- c) 17 _____
- d) 8 _____

7- Answer YES or NO to each question.

a) The sink is in the hallway? _____	
b) The desk is in the kitchen? _____	
c) The sofa is in the garden? _____	
d) The stove is in the bathroom? _____	
e) The bed is in the living room? _____	

8- Complete the chart with countries and nationalities.

Country	Nationality
a) Italy	Italian
b) Japan	_____
c) Canada	_____
d) _____	American
e) Brazil	_____
f) _____	Chinese
g) _____	Mexican

9- Write the negative form of the VERB TO BE.

- a) She _____ go to school.
- b) I _____ at home.
- c) They _____ eating hamburguer.
- d) You _____ a teacher.

10- Choose the correct interrogative form of the verb TO BE.

- a) Is you at the restaurant?
- b) They are my friends?
- c) Is he your father?
- d) Is we teachers?
- e) I am a doctor?



COLÉGIO DE APLICAÇÃO DOM HÉLDER CÂMARA

EXERCÍCIO COMPLEMENTAR

DISCIPLINA: INGLÊS

PROFESSOR(A): _____

ALUNO(A): _____

SÉRIE: 6º ANO



2º TRIMESTRE - DATA PARA ENTREGA: ____/____/2017

1- Order the following sentences.

a) are houses big their.

b) is car her small.

2- Mark TRUE or FALSE.

➤ She is my teacher. His name is Luiza. ()

➤ They are my friends. Their names are Allan and Robert. ()

➤ Our teacher is Francisco. Her name is Carlos. ()

a) T, F, T.

b) F, F, T.

c) F, T, F.

d) T, T, T.

e) F, F, F.

3- Complete with the correct Possessive Adjective.

a) _____ name is Thiago. (dele)

b) _____ house is big. (dela)

c) _____ homework is done. (seu)

d) _____ books are blue. (deles)

4- **Choose** the correct answer.

340+160=_____

a) One million and fifty.

b) One thousand and fifty hundred.

c) Five hundred.

d) Five million and thirty five.

e) One hundred and fifty.

5- **Mark** the correct option according to the sentence above.

Lucas is my friend. _____ cooks very well.

a) You

b) He

c) She

d) They

e) I

f) ty

6- **Read** the text.

I and Helen are students. Our school is big.

My father is a taxi driver. This is his taxi.



We are planning our vacation, to a CAMPSITE. We have to take tent, bug repellent, sleeping bag, flashlight, stove and rope.

a) Retire do diálogo FIVE nomes sobre CAMPSITE.

b) Escreva FOUR nomes de frutas que você levaria para um CAMPSITE.

7- Marque a preposição BEHIND em Português.

- a) Em frente
- b) Ao lado
- c) Dentro
- d) Atrás
- e) entre

8- Em que opção se encontra a preposição ON.

- a) Atrás
- b) Dentro
- c) Em cima
- d) Entre
- e) Ao lado

9- Assinale a opção que expressa corretamente a hora destacada abaixo.

"It's five p.m."

- a) São seis horas da manhã.
- b) São quatro horas da tarde.
- c) São cinco horas da manhã.
- d) São cinco horas da tarde.
- e) São seis horas da tarde.

10- Write the plural of these sentences.

- a) Is this apple good?
-

- b) That pear is expensive.
-



COLÉGIO DE APLICAÇÃO DOM HÉLDER CÂMARA

EXERCÍCIO COMPLEMENTAR

DISCIPLINA: INGLÊS

PROFESSOR(A): _____

ALUNO(A): _____

SÉRIE: 6º ANO



3º TRIMESTRE - DATA PARA ENTREGA: ____/____/2017

1. Which alternative can complete the sentence correctly ?

- " _____ eggs do you want?"
" _____ water does she drink ?"
" _____ glasses of beer do they want?"

- a) how much – how many – how many
- b) how many – how much – how many
- c) how many – how many – how many
- d) how much – how much – how much
- e) how much – how many – how much

2- Escolha a opção que represente um WILD ANIMAL.

- a) Tiger
- b) Cat
- c) Fish
- d) Bird
- e) Seaturtle

3- Marque a alternativa em que o verbo there to be esteja sendo **corretamente** usado.

- a) There is children in the garden.
- b) Are there many students in class?
- c) There is not three cars in the street.
- d) There are an orange in the basket.

4- Complete with the OPPOSITE of the adjectives.

- a) Old _____
- b) Thin _____
- d) Short _____
- e) Small _____

5- **Assinale** a alternativa que responda a pergunta "Are the children happy?"

- a) Yes, he is.
- b) Yes, it is.
- c) Yes, they are.
- d) No, they are.

6- **A frase** "My sisters work so much" no Present Continuous seria:

- a) My sisters are work so much.
- b) My sisters working so much.
- c) My sisters is working so much.
- d) My sisters are working so much.

7- **Quanto ao estudo do Present Continuous**, marque a alternativa que tenha a forma correta de uma frase nesse tempo verbal:

- a) Paul is work in the garden at this moment.
- b) Paul is working in the garden at this moment.
- c) Paul working in the garden at this moment.
- d) Paul are working in the garden at this moment.

8- **Use** HOW MUCH or HOW MANY.

- a) _____ lions are there?
- b) _____ juice is there in the refrigerator?
- c) _____ water do you drink per day?
- d) _____ snakes are the in the zoo?

9- **Write** FOUR ADJECTIVES in English.

_____, _____, _____,
_____.

10- **Change** the sentence into NEGATIVE FORM.

- a) There is a monkey on the tree.

_____.

- b) There are birds in a park.

_____.